

Building Sketch (Page - 1)

Borrower/Client	Realtor Mr. Gary Collins	Wright Kingdom Real Estate	(303)541-1950 Direct	(303)443-2240 Office
Property Address 896 West Barberrry Circle				
City Louisville	County Boulder	State Colorado	Zip Code 80027	
Lender N/A				

Please call for information and to schedule an appointment
 To contact the listing agent via e-mail gcollins@wkre.com
 To view this and other listings, please visit my web site www.garycollinsrealtor.com

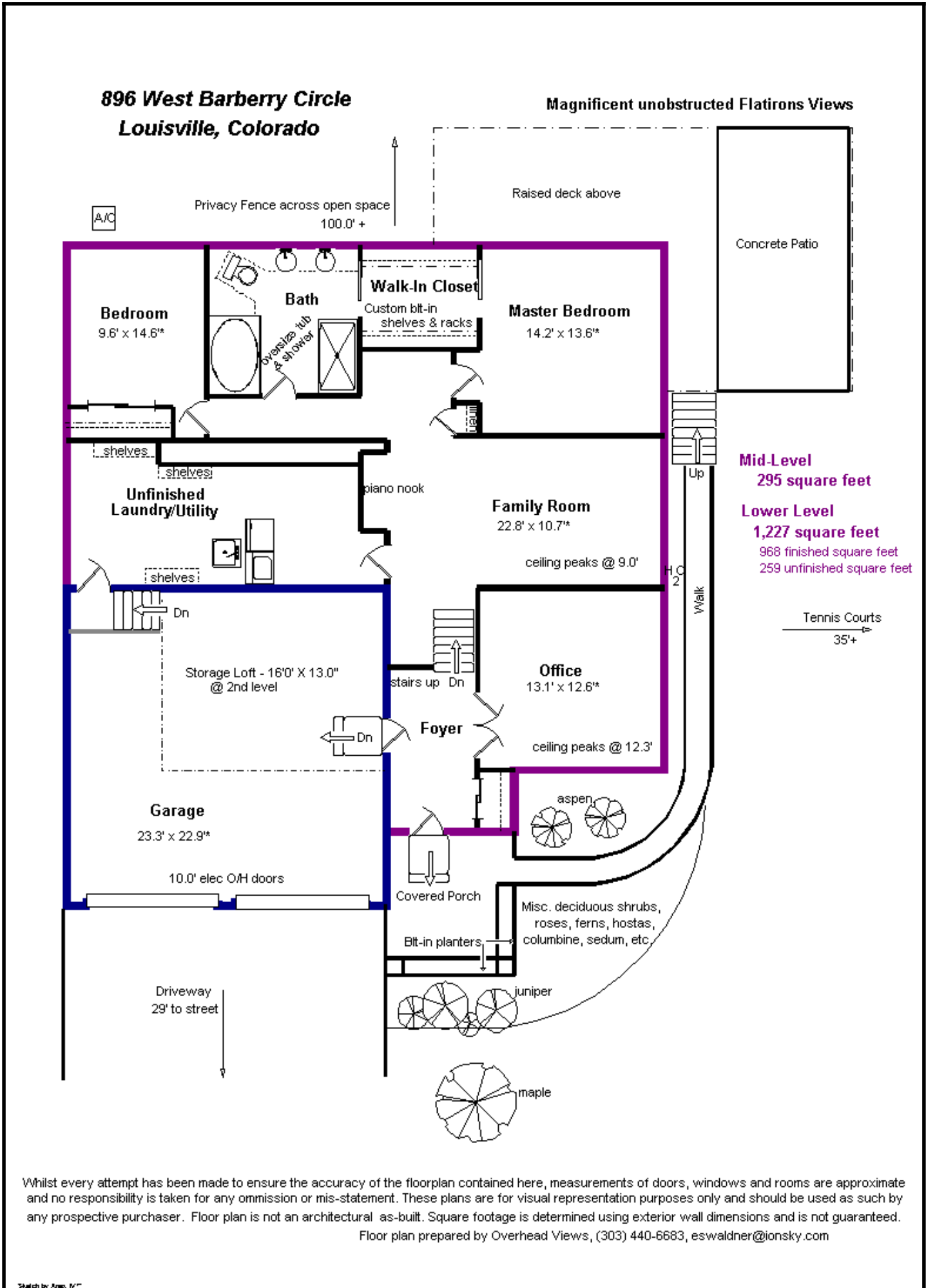

Whilst every attempt has been made to ensure the accuracy of the floorplan contained here, measurements of doors, windows and rooms are approximate and no responsibility is taken for any omission or mis-statement. These plans are for visual representation purposes only and should be used as such by any prospective purchaser. Floor plan is not an architectural as-built. Square footage is determined using exterior wall dimensions and is not guaranteed. Floor plan prepared by Overhead Views, (303) 440-6683, eswaldner@ionsky.com

Sketch by Agnes K

Building Sketch (Page - 2)

Borrower/Client	Realtor Mr. Gary Collins	Wright Kingdom Real Estate	(303)541-1950 Direct	(303)443-2240 Office
Property Address 896 West Barberry Circle				
City Louisville	County Boulder	State Colorado	Zip Code 80027	
Lender N/A				

Please call for information and to schedule an appointment
 To contact the listing agent via e-mail gcollins@wkre.com
 To view this and other listings, please visit my web site www.garycollinsrealtor.com

896 West Barberry Circle Louisville, Colorado

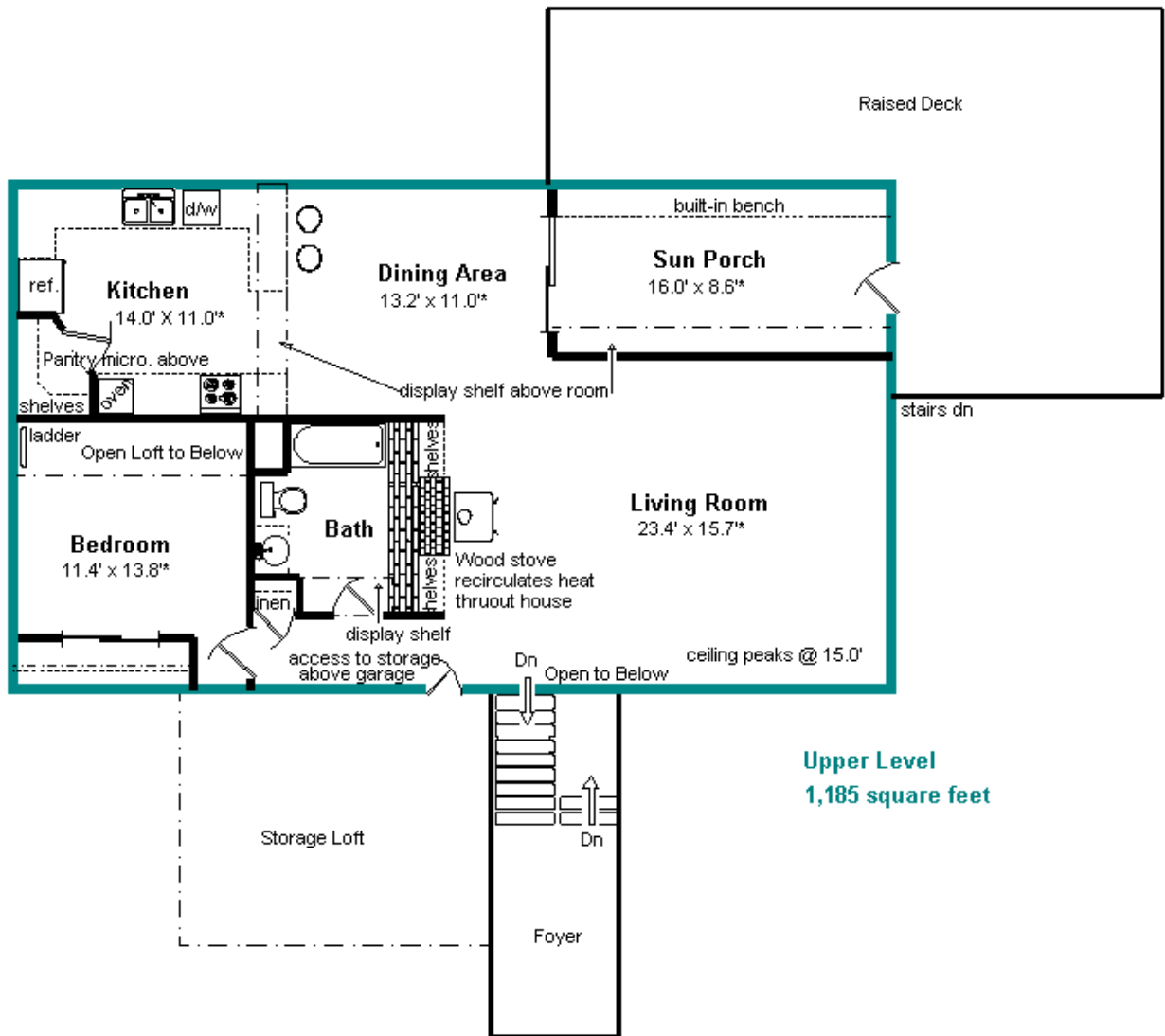

Whilst every attempt has been made to ensure the accuracy of the floorplan contained here, measurements of doors, windows and rooms are approximate and no responsibility is taken for any omission or mis-statement. These plans are for visual representation purposes only and should be used as such by any prospective purchaser. Floor plan is not an architectural as-built. Square footage is determined using exterior wall dimensions and is not guaranteed.
 Floor plan prepared by Overhead Views, (303) 440-6683, eswaldner@ionsky.com

Sketch by Agnes K